

**BRASTEMP**

# **CATÁLOGO DE PEÇAS**

**REFRIGERADOR BRASTEMP**

**FROST FREE**



# COMUNICADO IMPORTANTE

A partir de julho de 2014, iniciamos a produção das novas versões de engenharia desse modelo de produto.

**Produtos antigos:** Utilizar vista da página 3 até 9

**Produtos novos:** Utilizar a vista da página 10 até 19

Verificar a versão de engenharia conforme tabela abaixo:

MODELO	ANTERIOR	ATUAL
	<u>Versão antiga</u>	<u>Versão nova</u>
<b>BRANCO</b>		
BRM50NB	70	80
BRM48NB	70	80
BRK50NB	80	90
BRK50ND	20	30
BRK50NG	20	30
BRK50NM	20	30
BRK50NP	20	30
BRM50NDANA	20	30
BRM50NDBNA	30	40
BRM50NW	20	30
BRM50NX	20	30
BRM50NM	50	60
BRM50NP	20	30
BRM50NGANA	20	30
BRM50NGBNA	30	40
BRW50NB	70	80
<b>INOX</b>		
BRM50NR	70	80
BRM48NRANA	70	80
BRM48NRBNA	80	90
BRW50NR	70	80
BRK50NRANA	80	90
BRK50NRBNA	70	80

# Versões de engenharia antigas

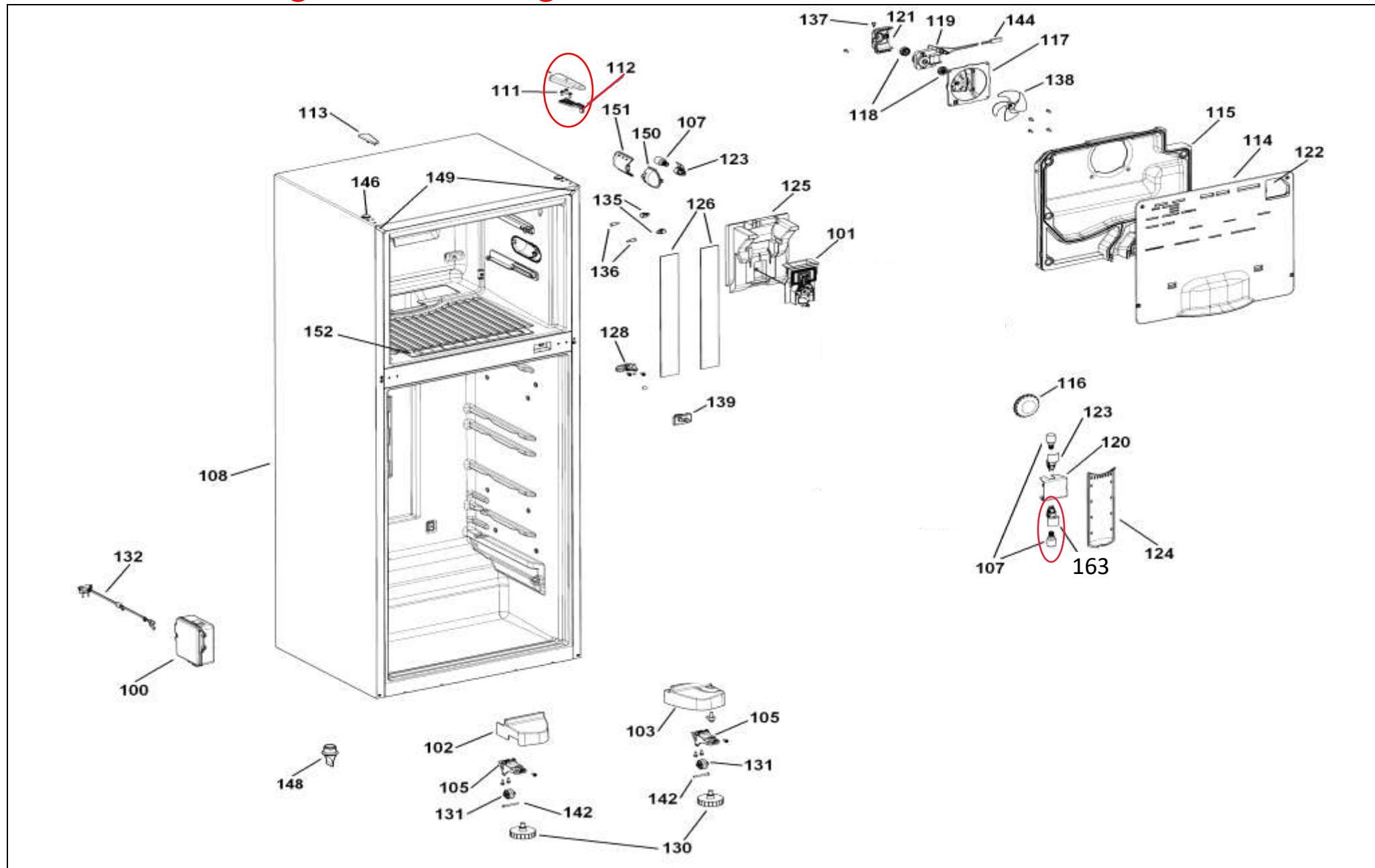

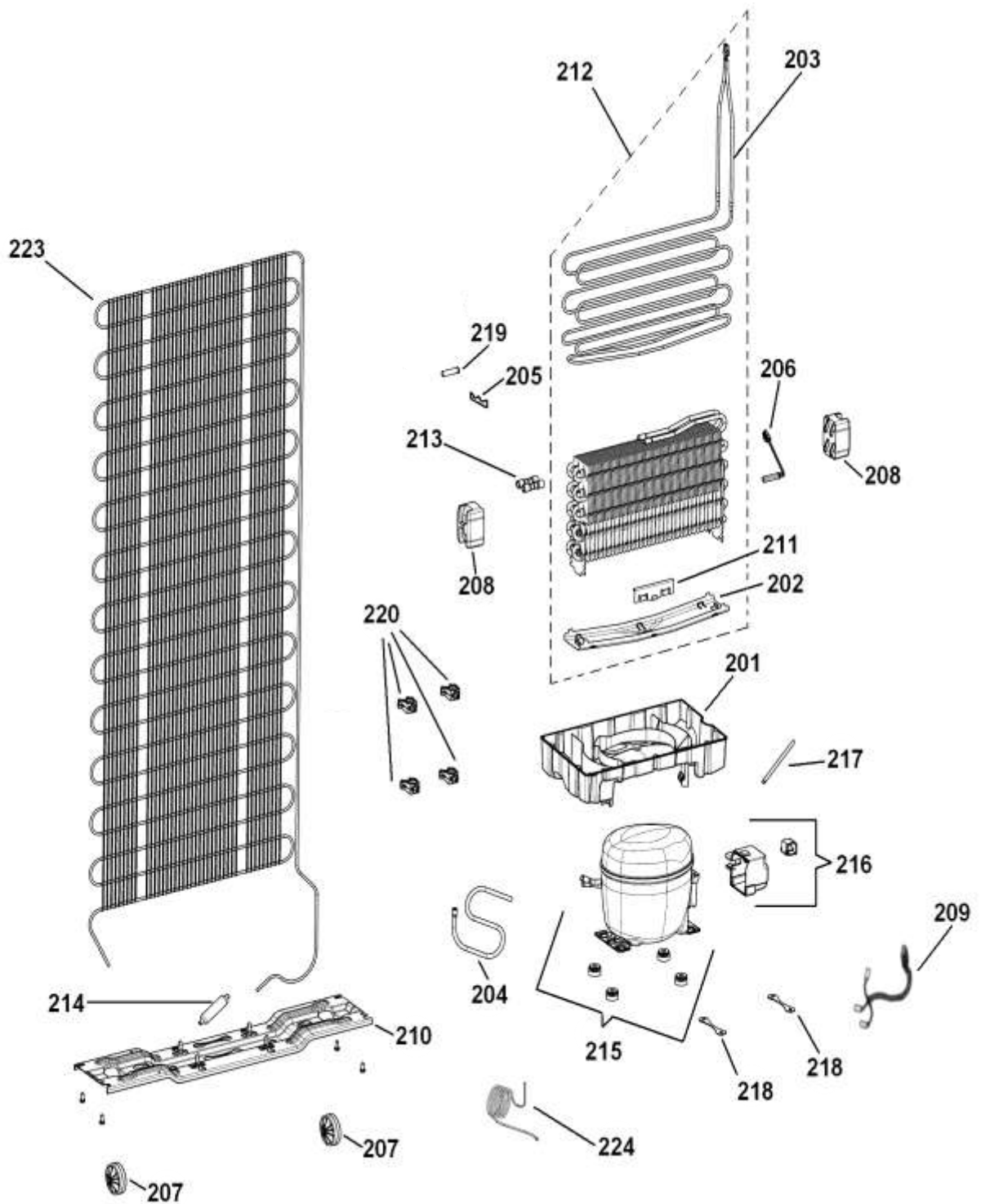

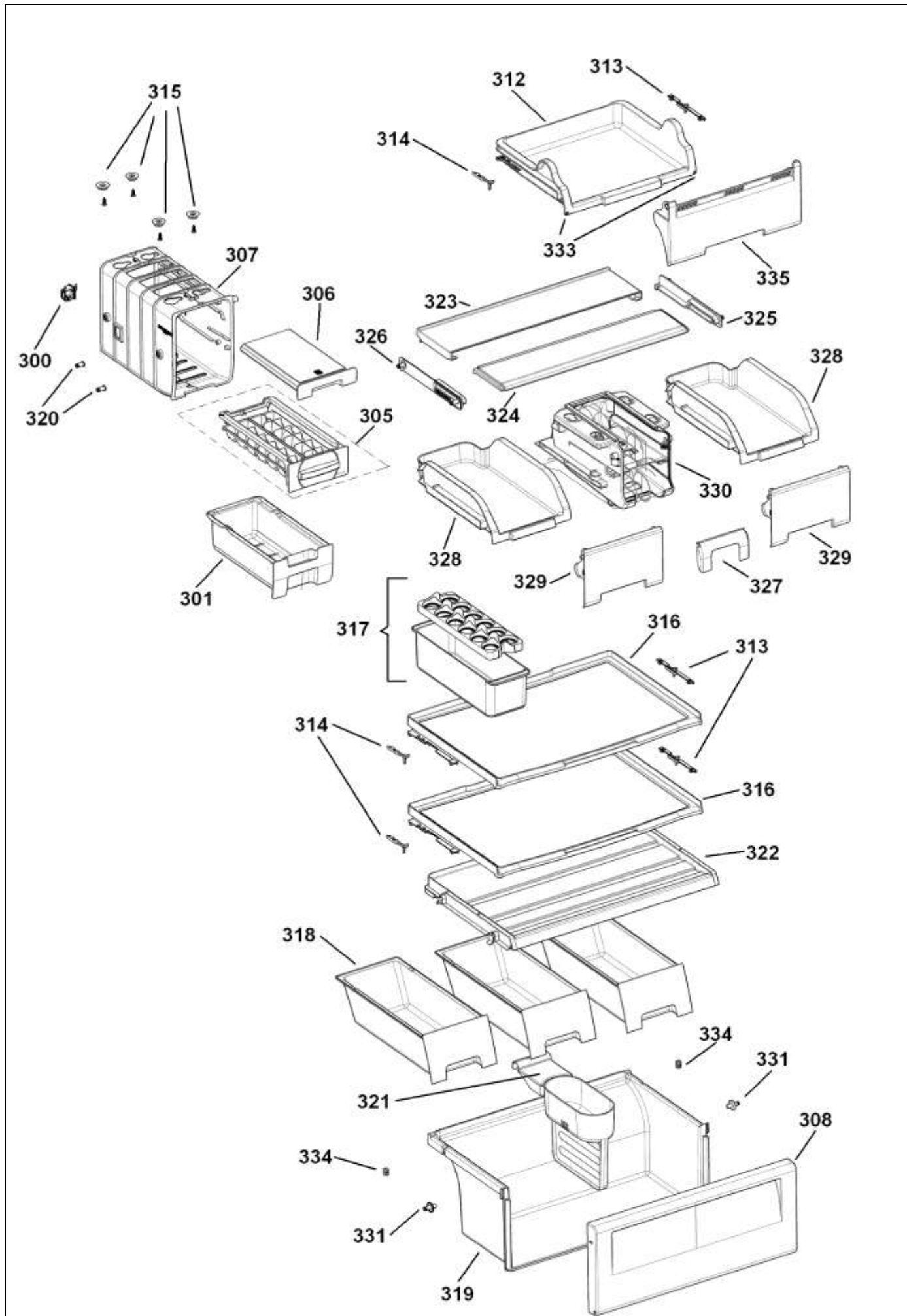

# \*\*\*Exclusivo BRM50N

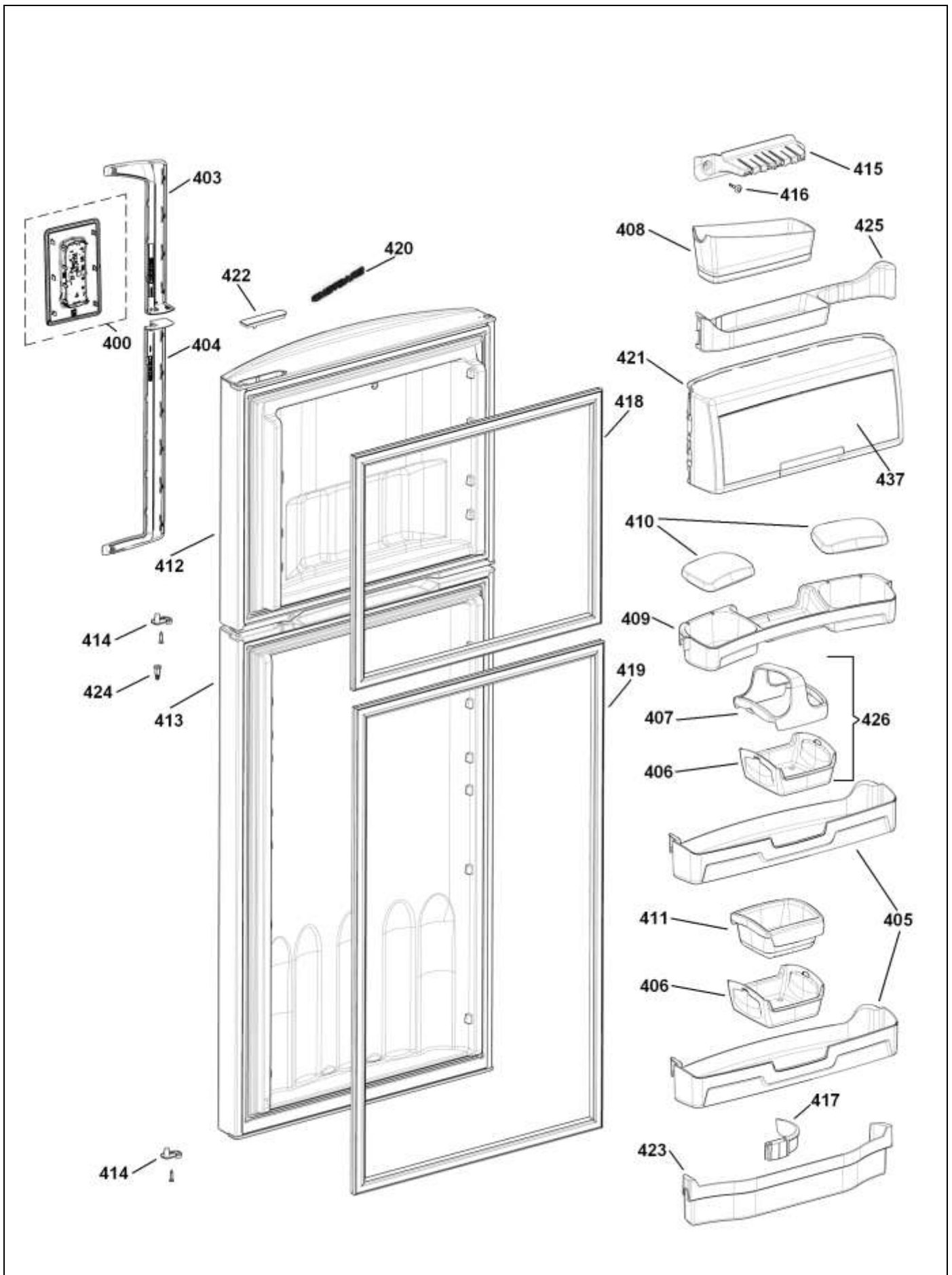

# Versões de engenharia novas

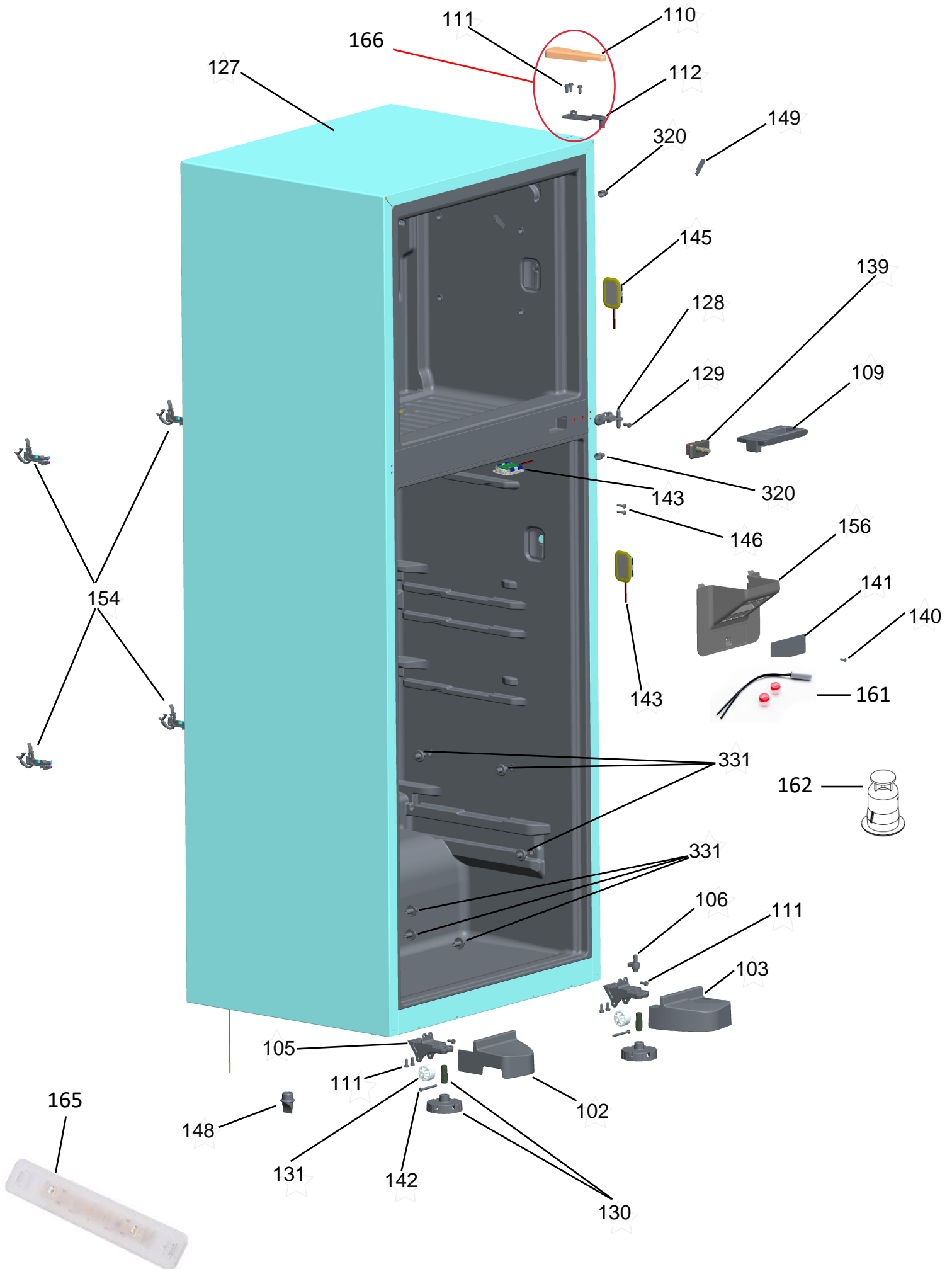

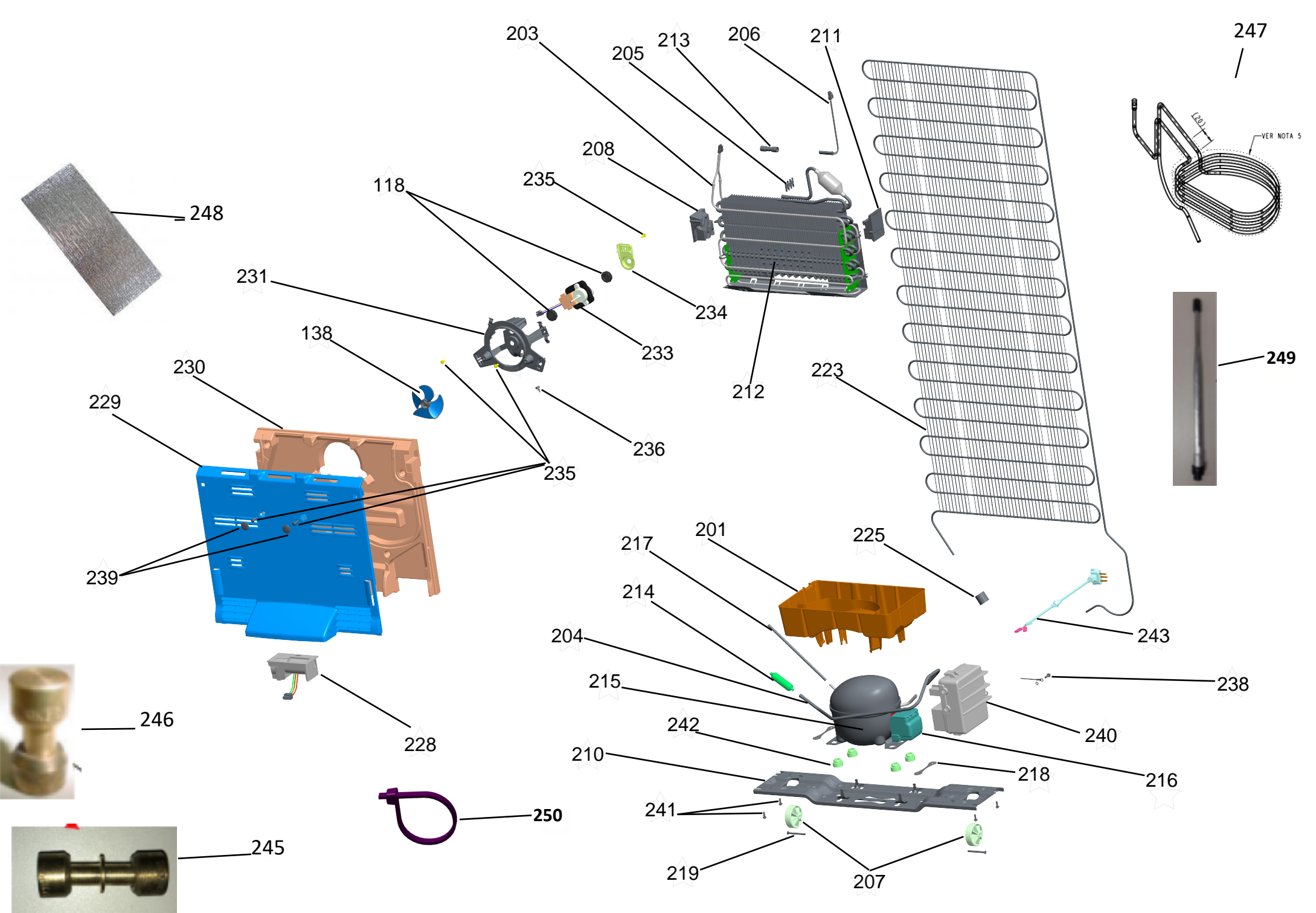



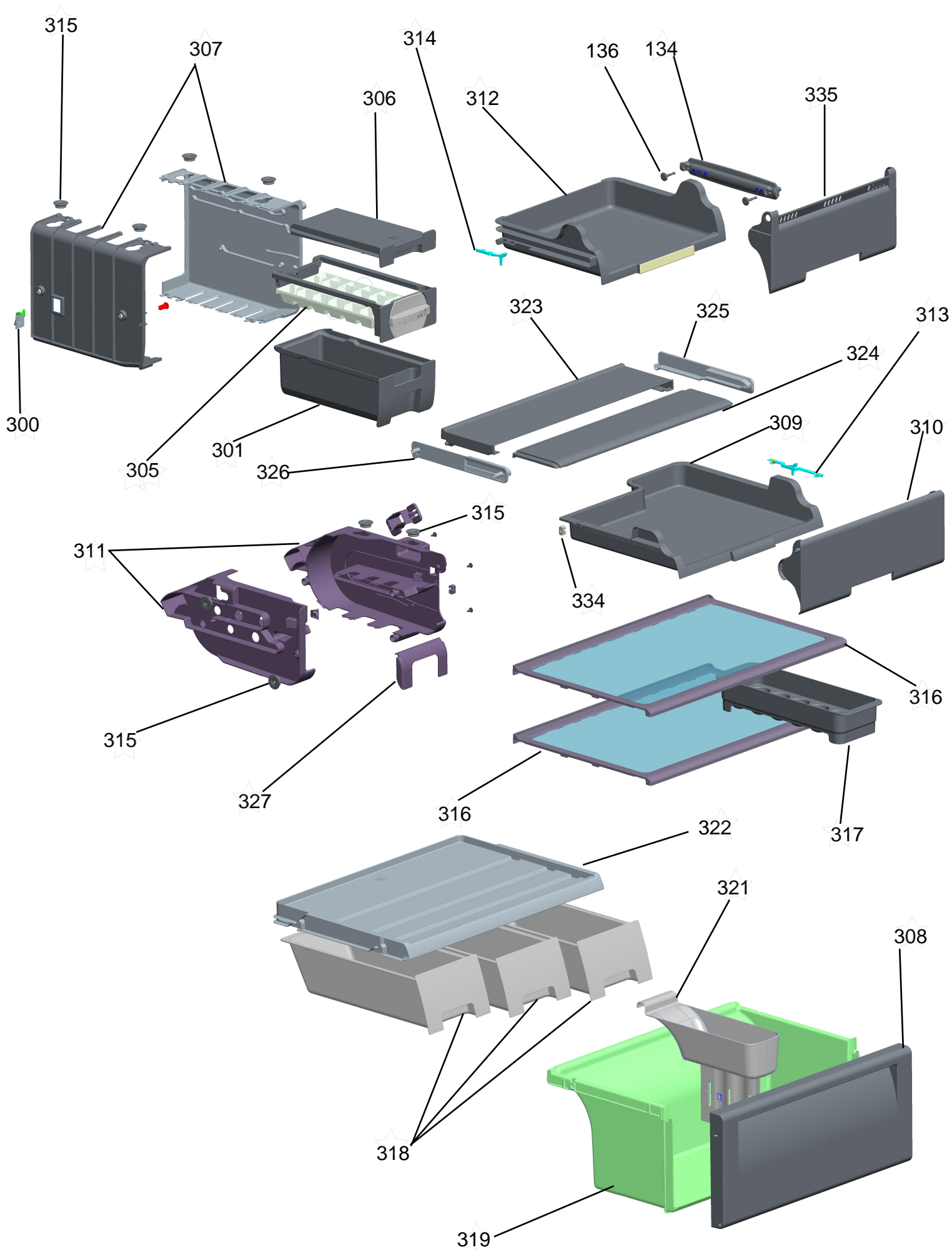

# BRM - BRK - BRW

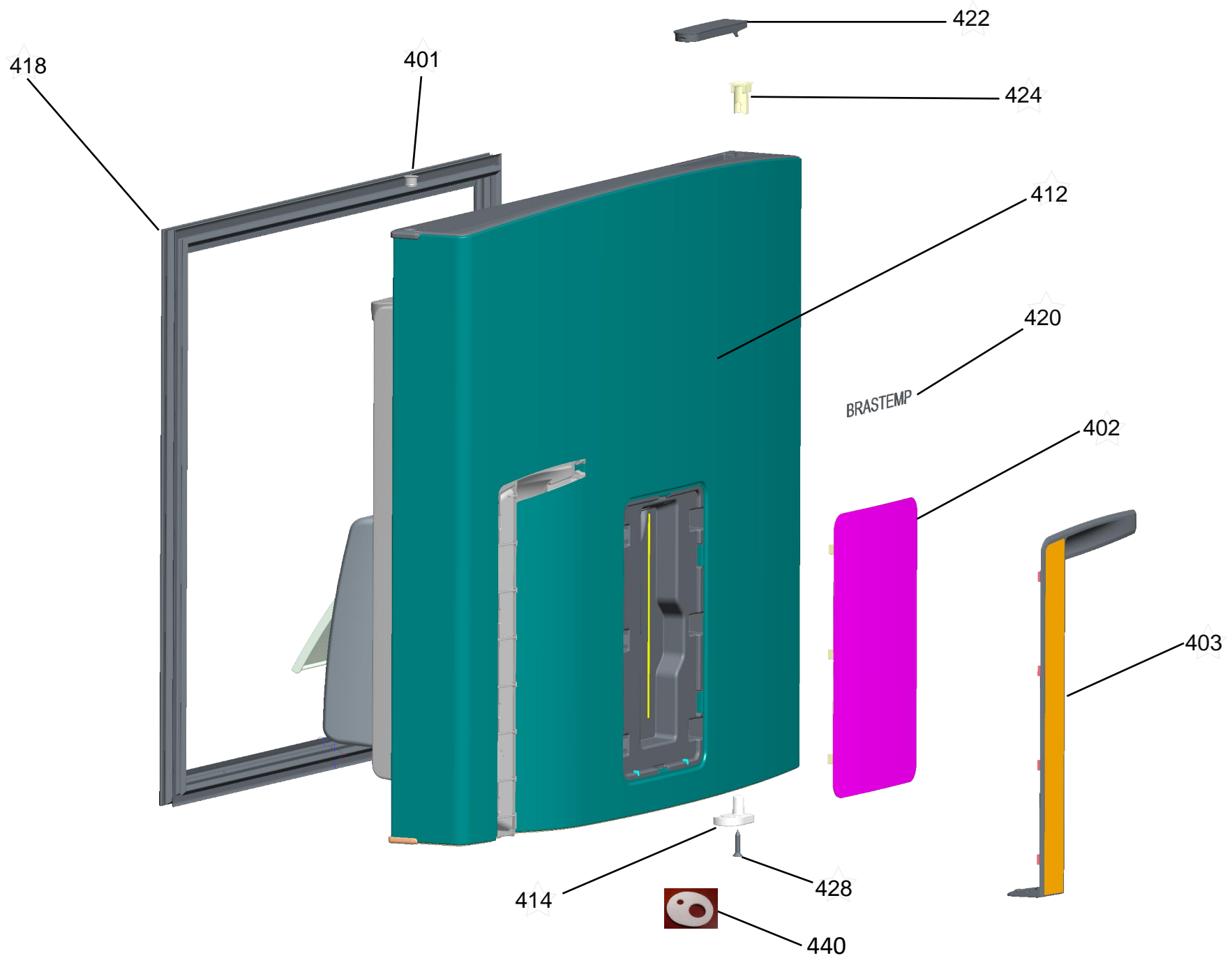

# BRM - BRK - BRW

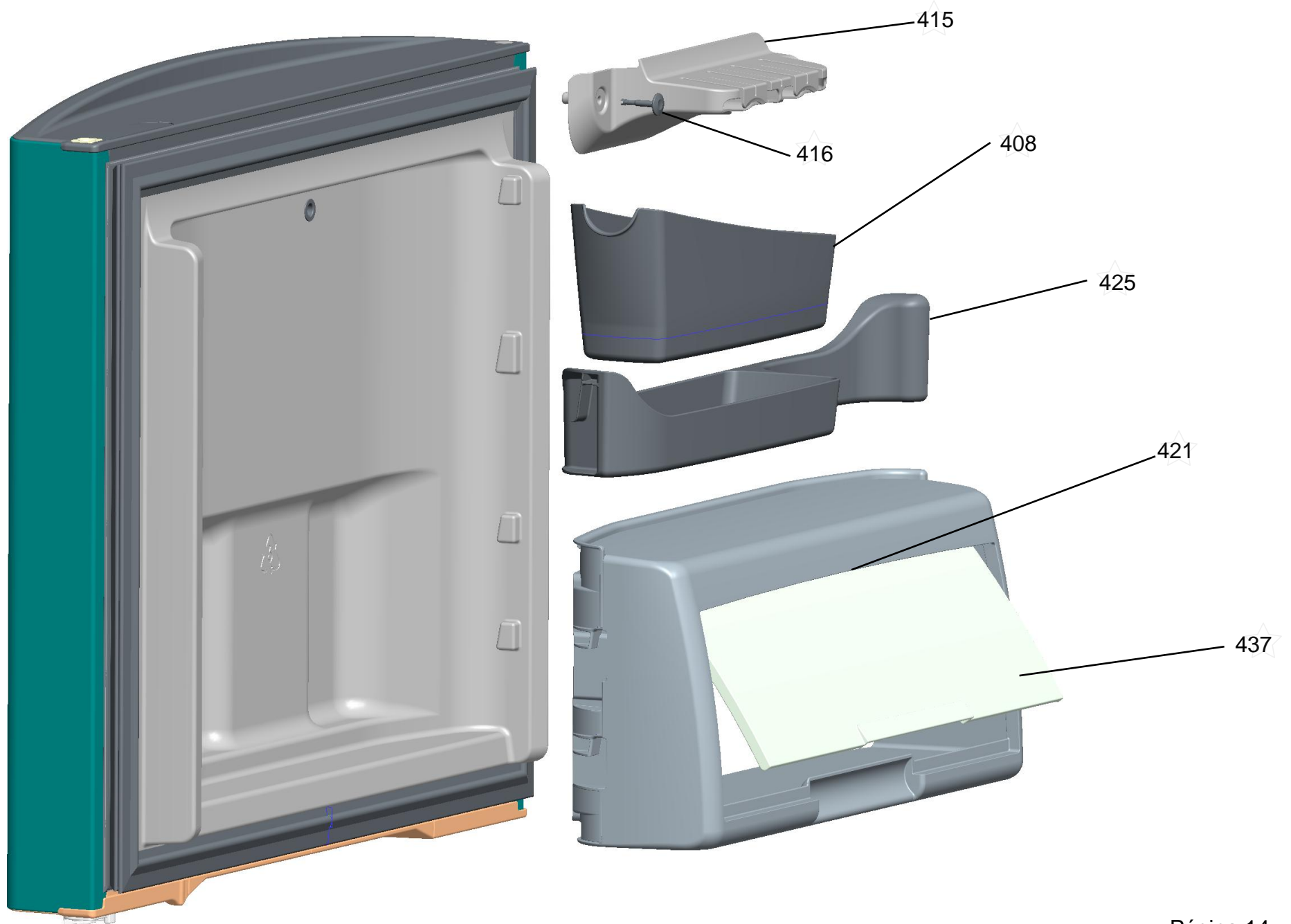

# BRM50N/BRM48N

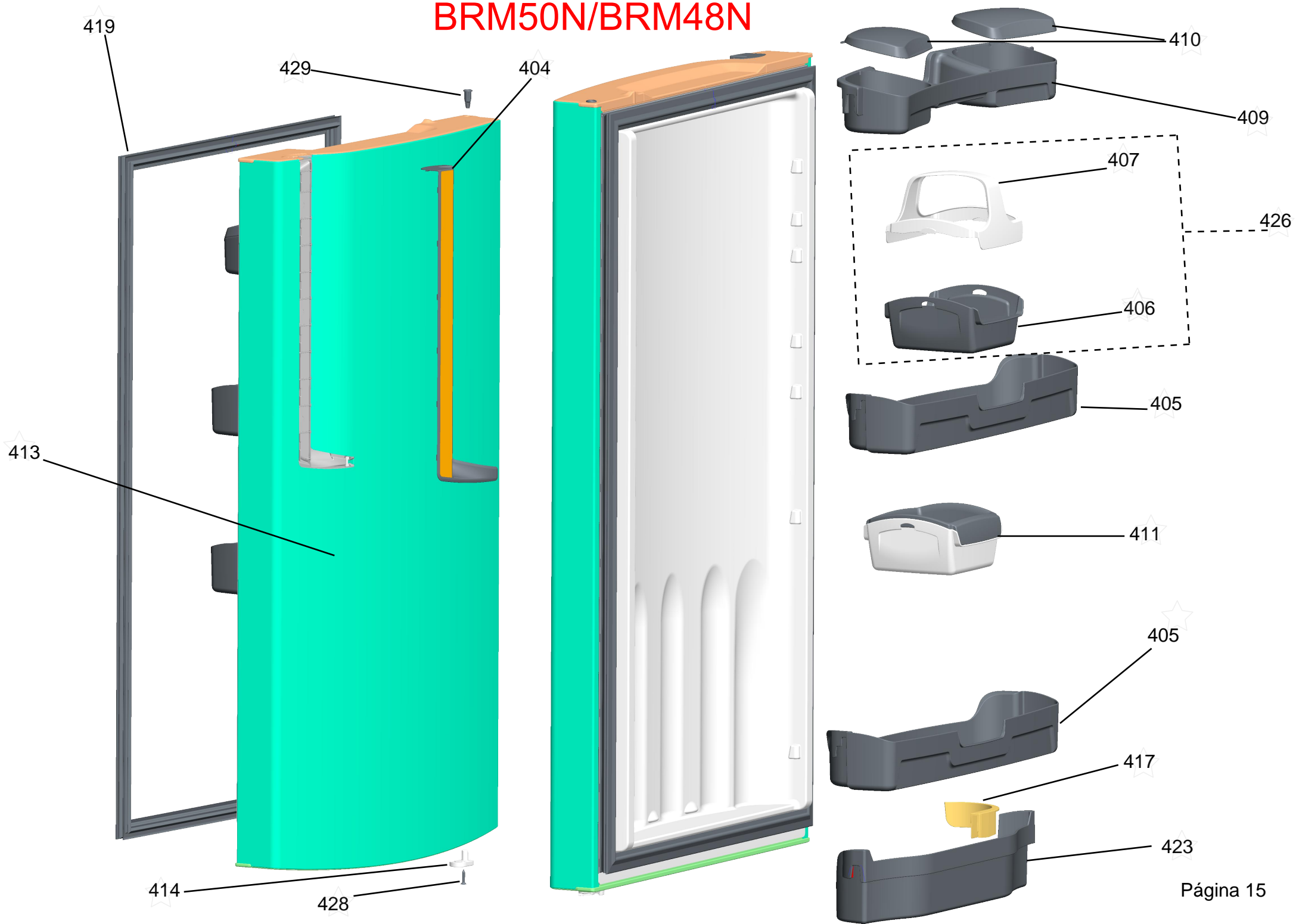

500

**Energia** (Eléctrica)

Etiquetas:  
Módulo  
Tipo de equipo  
Eficacia energética (A+++ a G)

Más eficiente

Más eficiente

CONSUMO DE ENERGÍA (kWh/año)

56,0

VERIFICAR: compruebe el funcionamiento del equipo (E) y asegúrese de que el equipo sea el refrigerador (F) que desea utilizar (E) y asegúrese de que el equipo sea el que desea utilizar (E) y asegúrese de que el equipo sea el que desea utilizar (E).

PROCEL

501



502

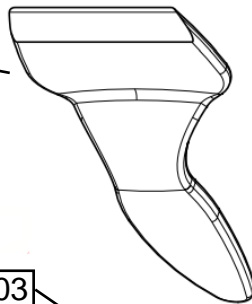

505

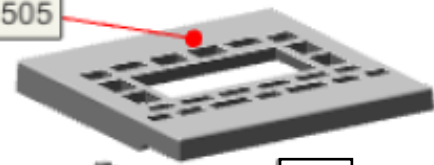

511



510



503



506



507



506



507



512

513



508



514



516



509

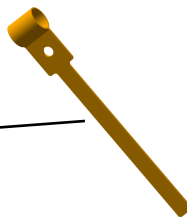

515



518



517

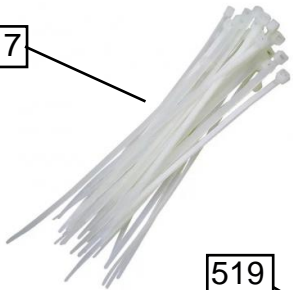

520



524

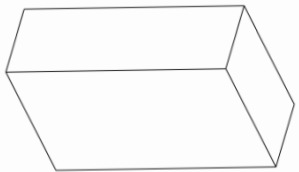

519



521



523

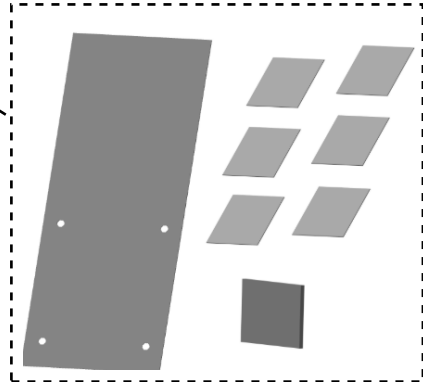

526



527



525



522





600



601



602



603



604

